LA CASA DE SUEÑOS
REAL ESTATE

+34 622 58 66 41 / +32 472 59 39 02
info@lacasadesuenos.com



LCS36462547

Villa in Orihuela Costa

€2,400,000



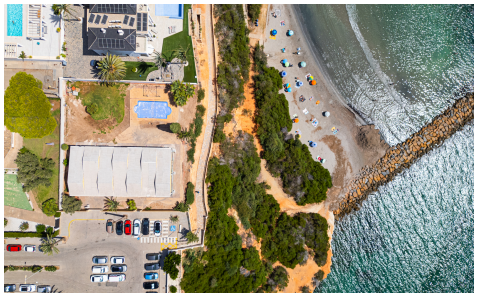



7	4	604m²	1,416m²	N/A

This exclusive property in Cabo Roig represents a strictly strategic investment opportunity. Situated on a true frontline, it offers undeniable value: direct access to the sea and uninterrupted panoramic views of the Mediterranean, features that are very scarce in today's Costa Blanca market. This is a solid, raw structure of 668 m² on a spacious 1,360 m² plot with a private pool. Realistically, it is not a ready-to-move-in home, but an asset that requires investment for its completion and comprehensive renovation. This condition is its greatest advantage: it allows the buyer to execute a completely custom luxury project, without the limitations of an already finished layout. The Cabo Roig environment...(Ask for More Details!)